



PLAT OF SURVEY

LOT 3

ANGELS FLIGHT SUBDIVISION

A REDIVISION OF LOT 4 OF MOGG'S SUBDIVISION &
LOTS 2 & 3 OF EDWARD UHLEIN'S SUBDIVISION
LOCATED IN PART OF GOVERNMENT LOT 1
SECTION 11, TOWN 1 NORTH, RANGE 16 EAST
WALWORTH COUNTY, WISCONSIN

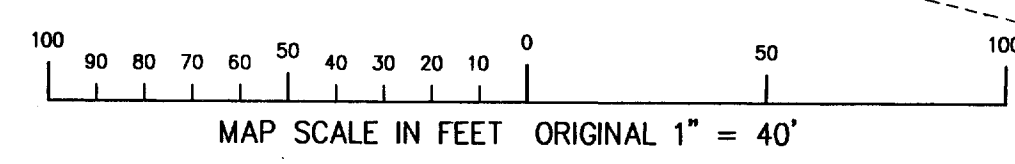
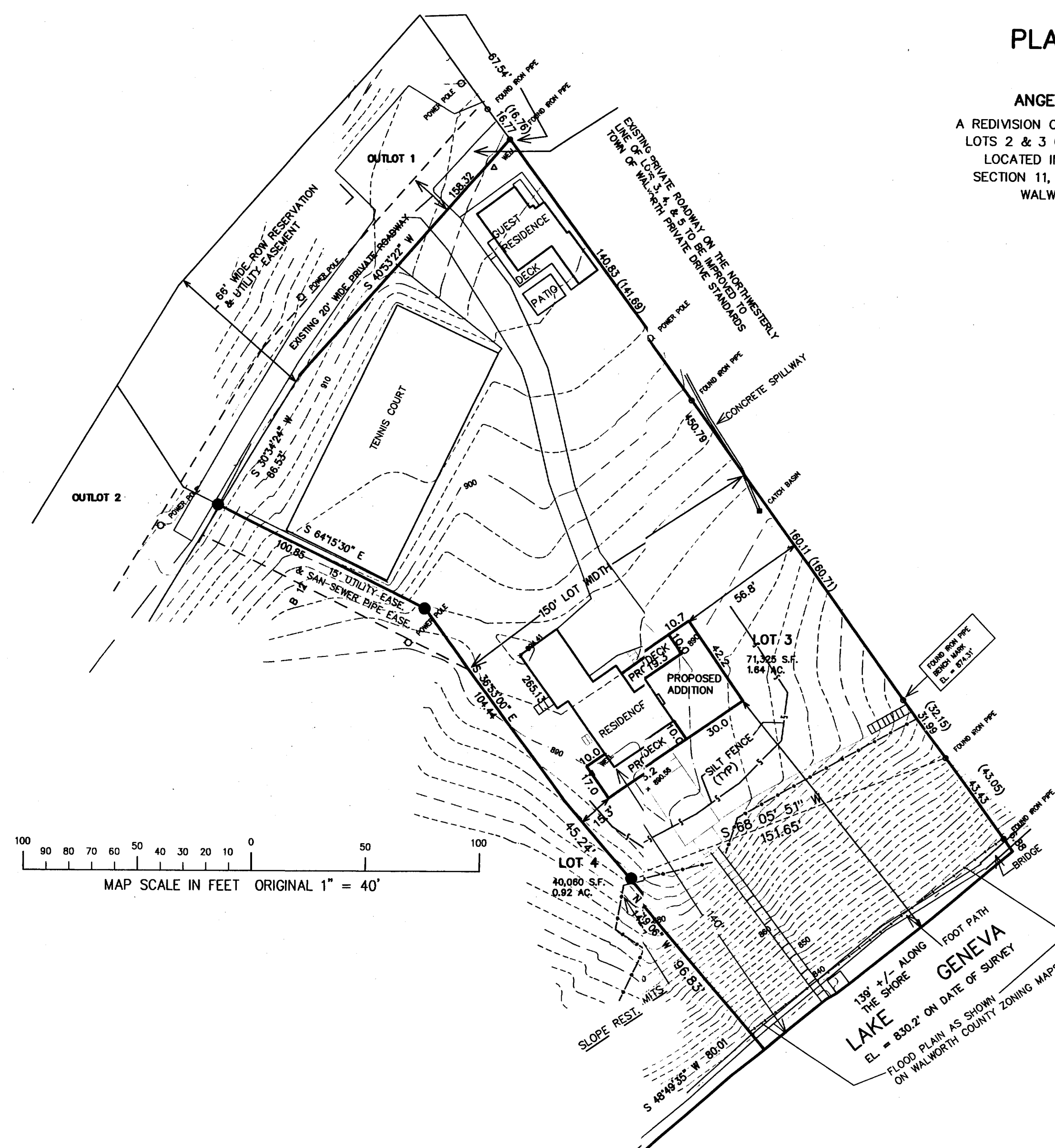
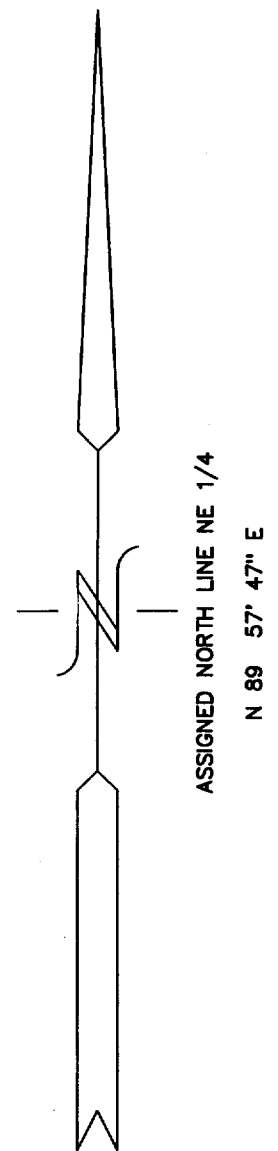

- LEGEND
- - FOUND REBAR PIPE STAKE
 - (XXX) - RECORDED AS

NOTE:

AREAS FALLING IN THE SLOPE RESTRICTED AREAS SHALL BE PRESERVED AND PROTECTED BY PROHIBITING CUTTING, GRADING, FILLING, EXCAVATION, THE ERECTION OF BUILDINGS, THE REMOVAL OR DESTRUCTION OF VEGETATIVE COVERS, OR THE INTRODUCTION OF PLANTS NOT INDIGENOUS TO THE EXISTING ENVIRONMENT.

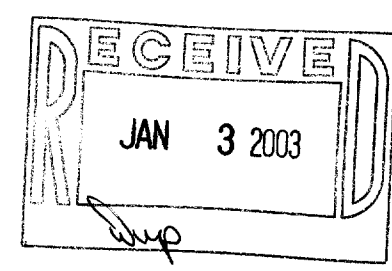

NOTE: COPIES OF THIS MAP TO WHICH THE FOLLOWING CERTIFICATE WILL APPLY SHOW SURVEYOR'S ORIGINAL SEAL AND SIGNATURE IN RED INK. COPIES BY ANY OTHER MEANS MAY HAVE ALTERATIONS WHICH DO NOT REPRESENT THE SURVEYOR'S WORK PRODUCT.

I HEREBY CERTIFY THAT THE ABOVE DESCRIBED PROPERTY HAS BEEN SURVEYED UNDER MY DIRECTION AND THAT THE ABOVE MAP IS A TRUE REPRESENTATION THEREOF AND SHOWS THE SIZE AND LOCATION OF THE PROPERTY AND ITS EXTERIOR BOUNDARIES. THIS SURVEY IS MADE FOR THE USE OF THE PRESENT OWNERS OF THE PROPERTY, AND ALSO THOSE WHO PURCHASE, MORTGAGE, OR GUARANTEE THE TITLE THERETO WITHIN ONE YEAR FROM THE DATE HEREOF.

DATED: DEC. 2, 2002

PETER S. GORDON R.L.S. 2101

WORK ORDERED BY: TOM GLOWSKI
8414 WEST 119th ST
PALOS PARK, IL 60464

FARRIS, HANSEN & ASSOCIATES, INC.
ENGINEERING - ARCHITECTURE - SURVEYING
7 RIDGWAY COURT P.O. BOX 437
ELKHORN, WISCONSIN 53121
OFFICE: (262) 723-2098 FAX: (262) 723-5886

REVISIONS
PROJECT NO. 4666.03
DATE: 11-27-02
SHEET NO. 1 OF 1